Capital Homes

Honey Springs

Honey Springs

Honey Springs offers a wide range of floor plans to meet various living needs. Whether you are looking for a spacious home for a growing family or a cozy retreat for a smaller household, you can find a floor plan that suits your needs. With sizes ranging from 1,400 - 2,800 square feet, these homes provide ample space to accommodate your lifestyle. You can choose from three to five bedrooms and two to three bathrooms. With so many options available, you can easily find your perfect home at Honey Springs.

Build your forever home

We firmly believe the process of building and buying a home is a partnership that should be exciting, inspiring and most importantly, fun! When building a home, you'll have regular check-ins with your onsite team and we'll ensure your questions are always answered and needs are always met.

Floor Plan Specifications

We offer a wide array of new construction floor plans. Many of our plans can be modified to offer everything from extra bedrooms and bathrooms to beautiful built mudrooms.

Homeowners can enjoy:

- Walking trails
- Top Rated Schools
- 10 minutes to the Rose District
- Easy Access to Highways
- 20 minutes to Downtown Tulsa

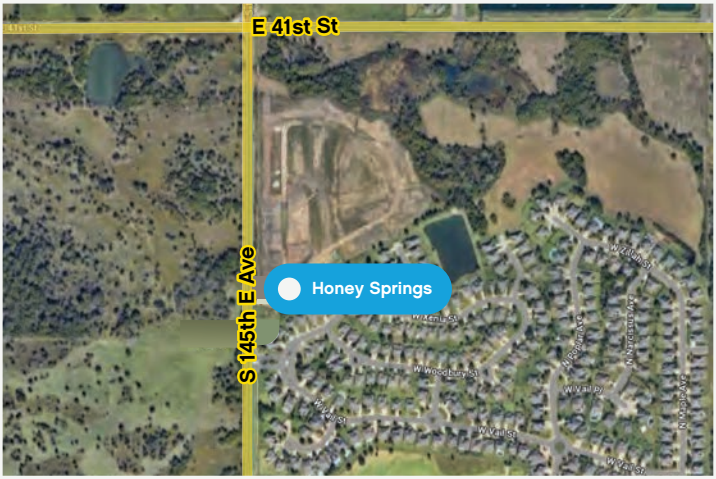

Community with access

This community has access to everything you need, from unique local hotspots to large retail stores. With access to nearby shopping centers and an excellent cost of living, Broken Arrow is quickly becoming a thriving suburb of Tulsa and a desirable place to live and build your new home. Only 20 minutes from Downtown Tulsa!

Making the process easy

We take great pride in helping our home buyers navigate this exciting new journey. The best part? The home building process is easier than you think, and we're here to prove it with a friendly smile and helpful attitude.

For more information:
Bryon Stevens
(918) 804 8333
bryon.stevens@capitalhomes.com

Capital Homes